

Please include the title of this work on the Performing Right Society's returns whenever it is publicly performed

C. RAY
0.942
209, Kensington
SWANSEA.

MY HERO

306

English Words by
STANISLAUS STANGE

Arr. by TONY OSBORNE

Music by
OSCAR STRAUS

1st Eb Alto Sax.

A

SOLO

B

Copyright 1908 by Ludwig Doblinger (Bernard Hermansky), Leipzig.
 Copyright 1909 by M. Witmark & Sons. New York. Performing rights reserved
 Copyright Canada 1909 by M. Witmark & Sons. New York. All rights reserved
 London, England: B. FELDMAN & CO., LTD. 129, Shaftesbury Ave. W.C.2.

1st Eb Alto Sax.

slightly slower

Please include the title of this work on the Performing Right Society's returns whenever it is publicly performed

C. RAY
0.942/10950 Kensington Crescent,
SWANSEA.

MY HERO

306

English Words by
STANISLAUS STANGE

Arr. by TONY OSBORNE

Music by
OSCAR STRAUS

2nd Eb Alto Sax.

Copyright 1908 by Ludwig Doblinger (Bernard Hermansky), Leipzig.

Copyright 1909 by M. Witmark & Sons. New York.

Copyright Canada 1909 by M. Witmark & Sons. New York.

Performing rights reserved

All rights reserved

London, England: B. FELDMAN & CO., LTD. 129, Shaftesbury Ave. W.C.2.

Please include the title of this work on the Performing Right Society's returns whenever it is publicly performed

0.942

450

C. RAY

MY HERO

306

English Words by TONY OSBORNE
Stanislaus Swasey

Music by
OSCAR STRAUS

1st B \flat Tenor Sax.

Copyright 1908 by Ludwig Doblinger (Bernard Hermansky), Leipzig.
 Copyright 1909 by M. Witmark & Sons. New York. Performing rights reserved.
 Copyright Canada 1909 by M. Witmark & Sons. New York. All rights reserved.
 London, England: B. FELDMAN & CO., LTD. 129, Shaftesbury Ave. W.C.2.

Please include the title of this work on the Performing Right Society's returns whenever it is publicly performed

0.942

450

C. RAY
209, Kensington Crescent,
SWANSEA.

MY HERO

306

English Words by
STANISLAUS STANGE

Arr. by TONY OSBORNE

Music by
OSCAR STRAUS

2nd B \flat Tenor Sax.

Copyright 1908 by Ludwig Doblinger (Bernard Hermansky), Leipzig.

Copyright 1909 by M. Witmark & Sons, New York.

Copyright Canada 1909 by M. Witmark & Sons, New York.

Performing rights reserved

All rights reserved

London, England: B. FELDMAN & CO., LTD. 129, Shaftesbury Ave. W.C.2.

Please include the title of this work on the Performing Right Society's returns whenever it is publicly performed

0.942

450

C. RAY
209, Kensington
SWANSEA
MY HERO

306

English Words by
STANISLAUS STANGE

Music by TONY OSBORNE

Music by
OSCAR STRAUS

Baritone Sax.

Copyright 1908 by Ludwig Doblinger (Bernard Hermansky), Leipzig.
Copyright 1909 by M. Witmark & Sons. New York.
Copyright Canada 1909 by M. Witmark & Sons. New York.

Performing rights reserved
All rights reserved

London, England: B. FELDMAN & CO., LTD. 129, Shaftesbury Ave. W.C.2.

306

Please include the title of this work on the Performing Right Society's returns whenever it is published.

0.942 C. RAY MY HERO

209, Kensington Crescent

Arr. by TONY OSBORNE

English Words by
STANISLAUS STANGE

Music by
OSCAR STRAUS

1st Trombone

The musical score is written for 1st Trombone and includes piano accompaniment. It consists of several systems of music:

- System 1:** Piano introduction in 8/4 time, marked *mf*. Features a melodic line in the right hand and a bass line in the left hand. A section labeled **A** begins with a repeat sign.
- System 3:** Continuation of the piano accompaniment, marked *mf* and *p*. A section labeled **B** is indicated.
- System 4:** Continuation of the piano accompaniment, marked *mf* and *p*. A section labeled **C** is indicated.
- System 5:** Solo line for the 1st Trombone, marked *mf*. Includes a *SOLO* marking and a section labeled **D**. A first ending bracket labeled **1** and **2** is present.
- System 6:** Continuation of the solo line, marked *mf*. Includes an *Ens.* marking.
- System 7:** Continuation of the solo line, marked *p*. A section labeled **E** is indicated.
- System 8:** Final lines of the solo, marked *ff* and *slightly slower*.

Copyright 1908 by Ludwig Doblinger (Bernard Hermansky), Leipzig.
 Copyright 1909 by M. Witmark & Sons, New York. Performing rights reserved
 Copyright Canada 1909 by M. Witmark & Sons, New York. All rights reserved
 London, England: B. FELDMAN & CO., LTD. 129, Shaftesbury Ave. W.C.2.

306

Please include the title of this work on the Performing Right Society's returns whenever it is publicly performed

0.942 C. RAY

209, Kensington

MY HERO

English SwanSEA.
STANISLAUS STANGE

Arr. by TONY OSBORNE

Music by
OSCAR STRAUS

2nd Trombone

Copyright 1908 by Ludwig Doblinger (Bernard Hermansky), Leipzig.
 Copyright 1909 by M. Witmark & Sons. New York. Performing rights reserved
 Copyright Canada 1909 by M. Witmark & Sons. New York. All rights reserved
 London, England: B. FELDMAN & CO., LTD. 129, Shaftesbury Ave. W.C.2.

3rd Trombone

MY HERO

MED. WALTZ

3rd Trombone

My Hero (2)

slightly slower

add arr P. STRAUZ c 1984

4th TROMBONE
MED. WALTZ

MY HERO

A CUP MUTE

B

C P OPEN

f

4TH Trombone

MY HERO

14

slightly slower

Please include the title of this work on the Performing Right Society's returns whenever it is publicly performed

0.942

450. RAYMY HERO

306

English Words by 209 Kensington Crescent
STANISLAUS SWANSEA. OSBORNE

Music by
OSCAR STRAUS

1st B \flat Trumpet

The musical score consists of several systems:

Copyright 1908 by Ludwig Doblinger (Bernard Hermansky), Leipzig.
Copyright 1909 by M. Witmark & Sons, New York.
Copyright Canada 1909 by M. Witmark & Sons, New York.

Performing rights reserved
All rights reserved

London, England: B. FELDMAN & CO., LTD. 129, Shaftesbury Ave. W.C.2.

Please include the title of this work on the Performing Right Society's returns whenever it is publicly performed

0.942 C. RAY MY HERO

306

209, Kensington Crescent,

English SWANSEA,
STANISLAUS STANGE

Arr. by TONY OSBORNE

Music by
OSCAR STRAUS

2nd B \flat Trumpet

A

Cup

B

C Open

1 2 2 D 14 E 3

slightly slower

Copyright 1908 by Ludwig Doblinger (Bernard Hermansky), Leipzig.

Copyright 1909 by M. Witmark & Sons. New York.

Copyright Canada 1900 by M. Witmark & Sons. New York.

Performing rights reserved

All rights reserved

London, England: B. FELDMAN & CO., LTD. 129, Shaftesbury Ave. W.C.2.

Please include the title of this work on the Performing Right Society's returns whenever it is publicly performed

0.942

C. RAY MY HERO

306

English Words by Kingston Crescent
STANISLAUS STANGE SWANSEA. NY OSBORNE

Music by
OSCAR STRAUS

3rd B \flat Trumpet

A

Cup

B

C Open

D **E**

Copyright 1908 by Ludwig Doblinger (Bernard Hermansky), Leipzig.

Copyright 1909 by M. Witmark & Sons. New York.

Copyright Canada 1909 by M. Witmark & Sons. New York.

Performing rights reserved

All rights reserved

London, England: B. FELDMAN & CO., LTD. 129, Shaftesbury Ave. W.C.2.

4th TRUMPET

MY HERO

4th TRUMPET

MY HERD

Seven empty musical staves, each consisting of five lines, provided for additional notation or practice.

C. RAY

Please include the title of this work on the Performing Right Society's returns whenever it is publicly performed

0.942 209, Kensington Crescent,
SWANSEA.

MY HERO

3060

English Words by
STANISLAUS STANGE

Arr. by TONY OSBORNE

Music by
OSCAR STRAUS

Piano Conductor

Alto

mf

C6 Cmaj7 Am7 Dm7 G7

A

Come! Come! I love you on - ly My

C6 C6 G43 G9 G° Dm7 G43 G9 Dm7

heart is true, Come! Come!

G7 C6 C6 C6 Em7

my life is lone - ly I long for you.

Dm7 Dm7 Dm7 G7 G7+ C6

Copyright 1908 by Ludwig Doblinger (Bernard Hermansky), Leipzig.

Copyright 1909 by M. Witmark & Sons. New York.

Copyright Canada 1909 by M. Witmark & Sons. New York.

Performing rights reserved

All rights reserved

London, England: B. FELDMAN & CO., LTD. 129, Shaftesbury Ave. W.C.2.

Piano Conductor

450

B

Come! Come! Naught can ef - face you,

Chords: C9, Am7, Am7, Am6, Dm7, Dm6, Dm7, Dm7

My arms are ach - ing now to em - brace you,

Chords: G7, G7+, Cmaj7, C6, Cmaj7, C9

Thou art di - vine! Come!

Chords: F6, Em7, Eb6, Dm7, G9, C6

Come! I love you on - ly Come, he - ro

Chords: A9, A9b, Dm7, A9b, Dm7, Fm6, G13

mine.

Chords: C6, C13b5, C6, Cm7, F9b, F7

D Fill in

Sax figure

Trom

Chords: Bb4, Bb4, F13, F9, F13, Cm7, F13, F9, Cm7

My Hero

Piano Conductor

System 1: Piano accompaniment with chords F9, F13, Bb6, Bb6, Bb6, and BO Alto.

System 2: Piano accompaniment with chords Cm7, Cm7, Cm7, F7+, Bb6, and Bb6.

System 3: Piano accompaniment with chords Cm7, Gm6, Cm7, Dm7, Cm7, Cm7, and F7.

System 4: Piano accompaniment with chords F7+, Bb7, Bb6, Bb7, Bb9, Eb6, Dm7, and Db6. Includes Tpt part with notes.

System 5: Piano accompaniment with chords Cm7, Cb9, Bb6, G9, Gb9, Cm7, and C9.

System 6: Piano accompaniment with chords Cm7, G9, Cm7, Eb6, F13, Bb6, and Bb6.

Please include the title of this work on the Performing Right Society's returns whenever it is publicly performed

306
~~306~~

450 C. RAY MY HERO

English Words by STANISLAUS SWANSE
209, Kensington Crescent, Arr. by TONY OSBORNE

Music by OSCAR STRAUS

Guitar

C6 Cmaj7 Am7 Dm7 G7 C6 G13 G9 G°

Dm7 G13 G9 Dm7 G7 G13 C6 Em7 Dm7

Dm7 G7 G7+ C6 **B** Am7 Am6 Dm7 Dm6, Dm7

G7 G7+ Cmaj7 C6 Cmaj7 C9 F6 Em7 Eb° Dm7 G9

C C6 A9 A9b Dm7 A9b Dm7 Fm6 G13 C6 G13 9b

2 C6 Cm7 F9b F7 **D** Bb6 F13 F9 F13 Cm7 F13 F9

Cm7 F9 F13 Bb6 Bb Cm7

E Cm7 F7+ Bb6 Gm7 Gm6 Cm7 Dm7 Cm7

F7 F7+ Bbmaj7 Bb9 Bbmaj7 Bb9 Eb6 Dm7 Db° Cm7 Cb9

Bb6 G9 Gb9 Cm7 G9 Cm7 G9 Cm7 Ebm6 *slightly slower* F13 Bb6 Bb6

Copyright 1908 by Ludwig Doblinger (Bernard Hermansky), Leipzig.
Copyright 1909 by M. Witmark & Sons, New York.
Copyright Canada 1909 by M. Witmark & Sons, New York.
London, England: B. FELDMAN & CO., LTD. 129, Shaftesbury Ave. W.C.2.
Performing rights reserved
All rights reserved

Please include the title of this work on the Performing Right Society's returns whenever it is publicly performed

0.942
450 C. RAY

MY HERO

306

English Words by
STANISLAW SWANSEN
209, Kensington Crescent,
Arr. by TONY OSBORNE

Music by
OSCAR STRAUS

Bass

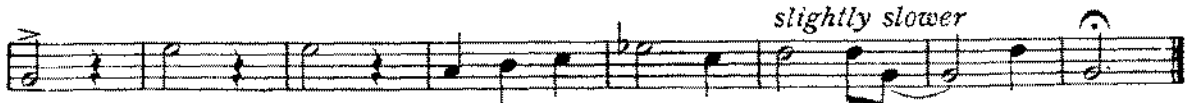
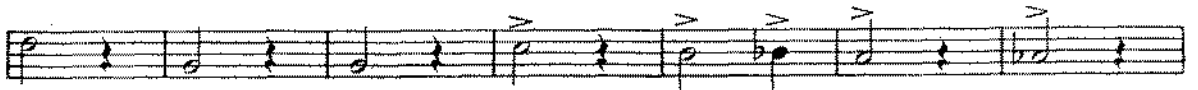
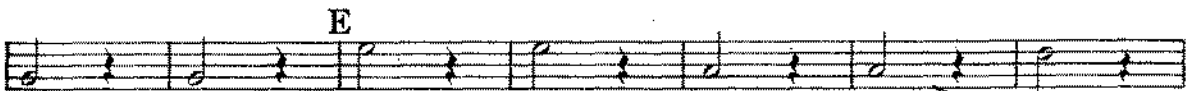
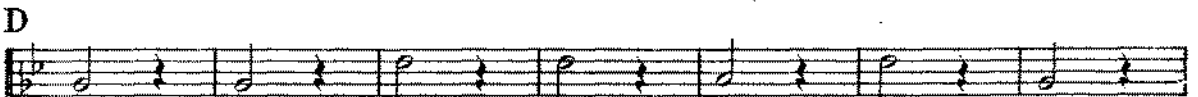
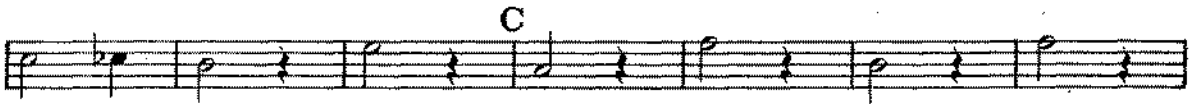
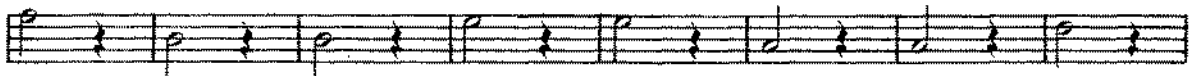
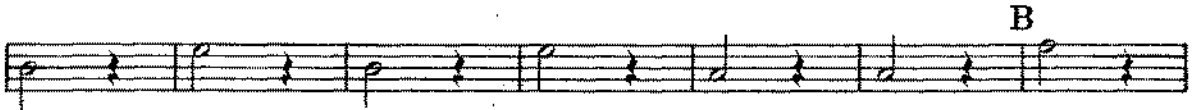
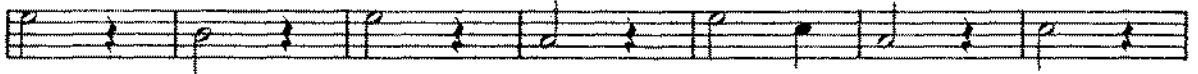

Copyright 1908 by Ludwig Doblinger (Bernard Hermansky), Leipzig.

Copyright 1909 by M. Witmark & Sons. New York.

Copyright Canada 1909 by M. Witmark & Sons. New York.

Performing rights reserved

All rights reserved

London, England: B. FELDMAN & CO., LTD. 129, Shaftesbury Ave. W.C.2.

Please include the title of this work on the Performing Right Society's returns whenever it is publicly performed

0.942 C. RAY **MY HERO**

306

209, Kensington Crescent,

English SWANSEA.

Arr. by TONY OSBORNE

STANISLAUS STANGE

Music by OSCAR STRAUS

Drums

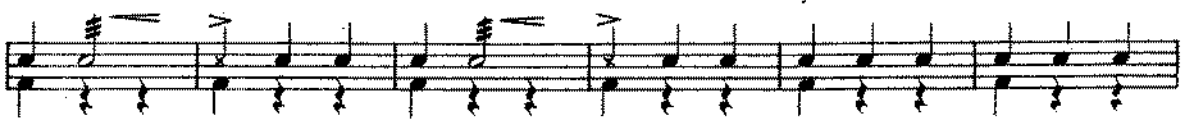
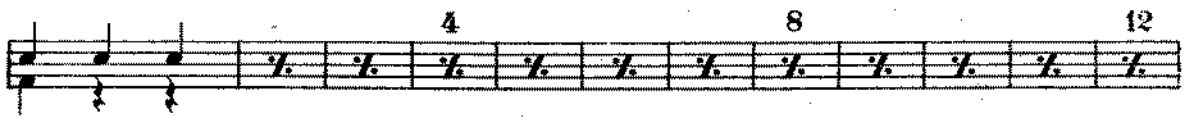
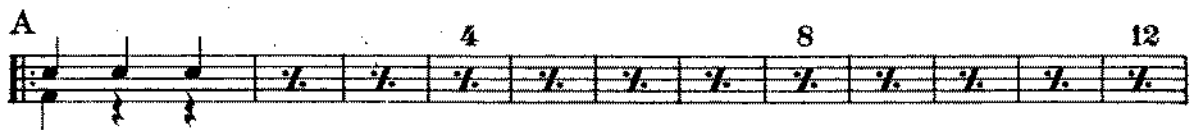

Copyright 1908 by Ludwig Doblinger (Bernard Hermansky), Leipzig.
Copyright 1909 by M. Witmark & Sons, New York. Performing rights reserved
Copyright Canada 1909 by M. Witmark & Sons, New York. All rights reserved
London, England: B. FELDMAN & CO., LTD. 129, Shaftesbury Ave. W.C.2.